Setting up USO accounts
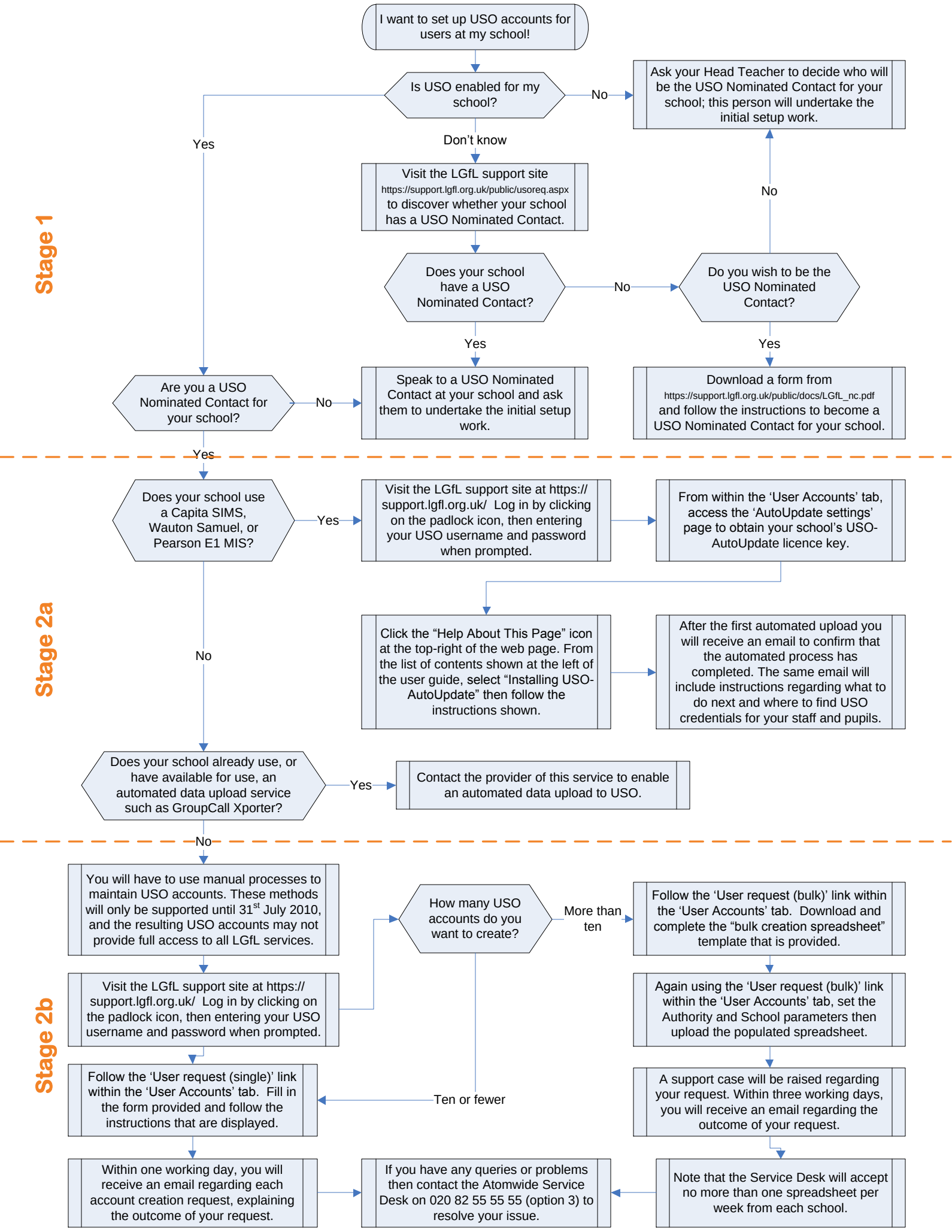
Revision 2.2, 6th July 2010